

A STATE OF THE ART BIOMAT®

AMETHYST BIOMAT® 7000MX

THE BIOMAT® IS A PRODUCT OF MODERN
TECHNOLOGY WITH PROVEN EFFICACY
CRAFTED BY HIGHLY SKILLED SCIENTISTS AND ENGINEERS

RICHWAY & FUJI BIO INC.



Increase of Body Temperature

Studies have indicated that during thermotherapy, or hyperthermia, the body is exposed to higher temperatures which causes a significant increase in skin microcirculation, skin temperature and core temperature.

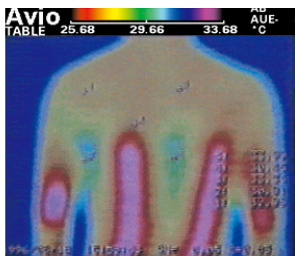

Heating Pad

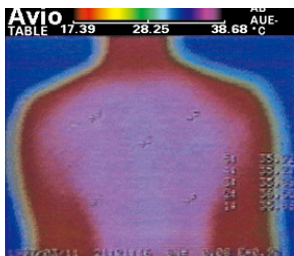

Biomat

Negative Ions

Negative ions, or anions, are atoms that have a greater number of electrons (-) than protons (+), which result in a negative charge. They are abundant in natural environments such as forests, mountains, waterfalls and oceans. Negative ions are believed to relieve stress and boost our energy.

Recommended for:

Athletes, the elderly, the disabled, carpenters, office workers, construction workers, or anyone that has a physically demanding job. The Biomat is a registered FDA medical device making it suitable for use in hospitals and therapeutic clinics. It is easy to use and safe to operate. Get pain relief at home and whenever you need it by owning a Biomat!



How does it work?



Unlike an electric blanket which uses electric coils to create heat, the Biomat uses a combination of fabrics and Amethyst stones to generate far infrared rays which is then transferred to the body as heat.

The heat comes from friction generated within the body through the effects of far infrared rays. Far infrared rays warm the inside of your body and the part of your body making contact with the Biomat.

Should the temperature of any part of the Biomat exceed the set temperature, the thermal sensors distributed throughout the Biomat will cut off the electric current. When the Biomat reaches the selected temperature, the E.D.N.I. lights will come on and will stay on until the Biomat needs to raise the temperature.

The Biomat comes with an external control box which allows you to adjust the desired temperature and usage time (between 2, 4, 8, or 12 hours). As an added safety feature, when the controller is set to 131°F or higher, it will automatically step down to 113°F after 4 hours.

Specifications

- ① **Far Infrared Rays** - The combination of natural Amethyst and Hyron cotton layer generates far infrared rays (6-12 Microns) that the human body can easily absorb.
- ② **Negative Ions** - From natural tourmaline gemstones.
- ③ **EMF** - Special layers of fabric in conjunction with the Biomat EMF Interceptor effectively reduces electromagnetic waves.

▶ **All Biomat products have been tested** by TÜV SÜD for Electromagnetic Fields and were found to be in compliance with IEC 62233 (ed.1) and EN 62233:2008.

WARNING: Use carefully. May cause serious burns. Do not use over sensitive skin areas or in the presence of poor circulation. The unattended use of the Biomat by children or incapacitated persons may be dangerous.

Specific medical advice should be obtained from a licensed health care practitioner.

UNIQUE INNOVATION IN BIO TECHNOLOGY

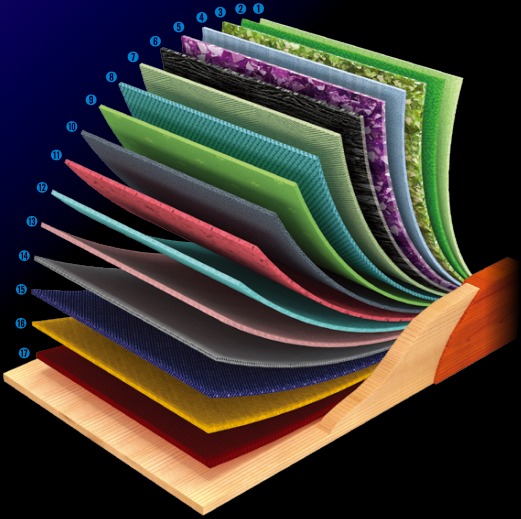

THE BIOMAT[®]'S 17 LAYERS CONSIST OF:



Amethyst Infrared Ray



Dr. Hideo's Diagram Carbon Layer
for Amplifying Subtle Energy

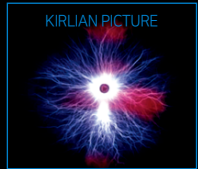

Negative Ions

- ❶ Surface material: Silicon urethane with cotton
- ❷ Waterproof layer
- ❸ Amethyst layer for transferring natural infrared rays
- ❹ Hyron cotton layer for thermal insulation
- ❺ TOCA[™] layer made with natural tourmaline gemstones
- ❻ Nano Copper fabric layer
- ❼ Peach and Grape Seed fiber layer for heat preservation
- ❽ Carbon fiber layer for electromagnetic interception
- ❾ Copper fabric layer for electromagnetic interception
- ❿ Fiberglass layer
- ⓫ Thermal preservation layer
- ⓬ Silicon and Teflon reverse current heating layer with EMF interception
- ⓭ Nonwoven fabric layer
- ⓮ Aluminum layer for reflection of infrared rays
- ⓯ Nonwoven fabric layer for heat preservation
- ⓰ Thermal protection layer
- ⓱ Bottom material: High quality cotton with brass pattern

EVERYONE CAN BENEFIT FROM THE BIOMAT®!



Every day, our bodies and our minds are subjected to stress. This results in aches and pains, irritability and fatigue. Since 1997, the Biomat has helped thousands of those suffering from minor muscle and joint pain all the way to arthritis.

► ARTHRITIS

Millions of people suffer from the debilitating effects of Arthritis. The pain is caused by inflammation in the joints which leads to a loss of movement. Arthritis can affect any joint in the body and is best treated with the Biomat.

Thousands have all found relief!

Far Infrared & Circulation

Far infrared rays are part of the electromagnetic spectrum that has been studied for various health benefits. It provides warmth and relaxation similar to the energy that radiates from the sun. These rays not only benefit muscles on the surface of the body, but all cells and bodily tissues in the deepest parts of the body. The warm stimulating waves temporarily increase local circulation. This deep tissue heating relaxes the muscles and tissues surrounding the joints relieving pain and discomfort.

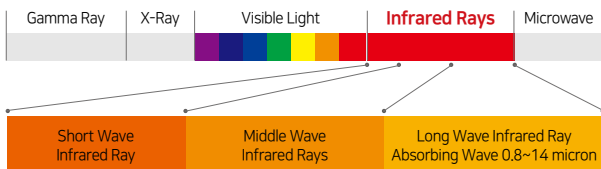

I ♥ BIOMAT!



IN MEDICAL SCIENCE
WITH PROVEN EFFICACY

RICHWAY BIOMAT®

LICENSES / CERTIFICATIONS

U.S. FDA Medical Device: u.s.Food and Drug Administration
China FDA Medical Device / Japan FDA Medical Device
Korea FDA Medical Device / Russia License CU
MDSAP, ISO 13485



Pope Benedict XVI's blessing for Richway's contribution to health care enhancement.

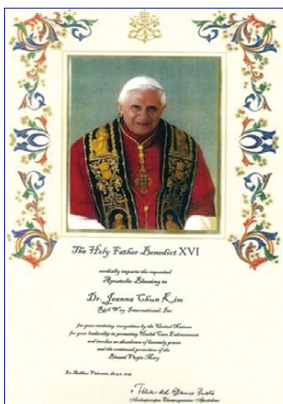

The Holy Father Benedict XVI cordially imparts the Apostolic Blessing to Dr. Jeanna Chun Kim, Richway International, Inc., for your receiving recognition by the United Nations, for your leadership in promoting Health Care Enhancement and invokes an abundance of heavenly graces and the continued protection of the Blessed Virgin Mary.

May 6, 2009, The Vatican

CONTACT NUMBER

[Empty box for contact information]



RICHWAY & FUJI BIO INC. www.richwayandfujibio.com
1314 South King Street Suite 520, Honolulu, HI 96814 USA
Tel: (808) 589-2800 Toll-Free: (855) 338-6410 Fax: (808) 597-1651
SHAOXING RICHWAY TRADING CO., LTD. RICHWAY & LIFE JAPAN CORP. R&L CORPORATION